

Critical Perspectives on Post-Crisis Resilience

GFURR Inaugural “Riva Meeting on Resilience”
July 2015

Overview

- Welcome
 - Welcome to Switzerland
 - GFURR Mission and the “Riva Meetings”
 - Virginia Tech in Switzerland
 - Riva San Vitale and the region
- Housekeeping, logistics

Welcome to Switzerland



Welcome to Switzerland

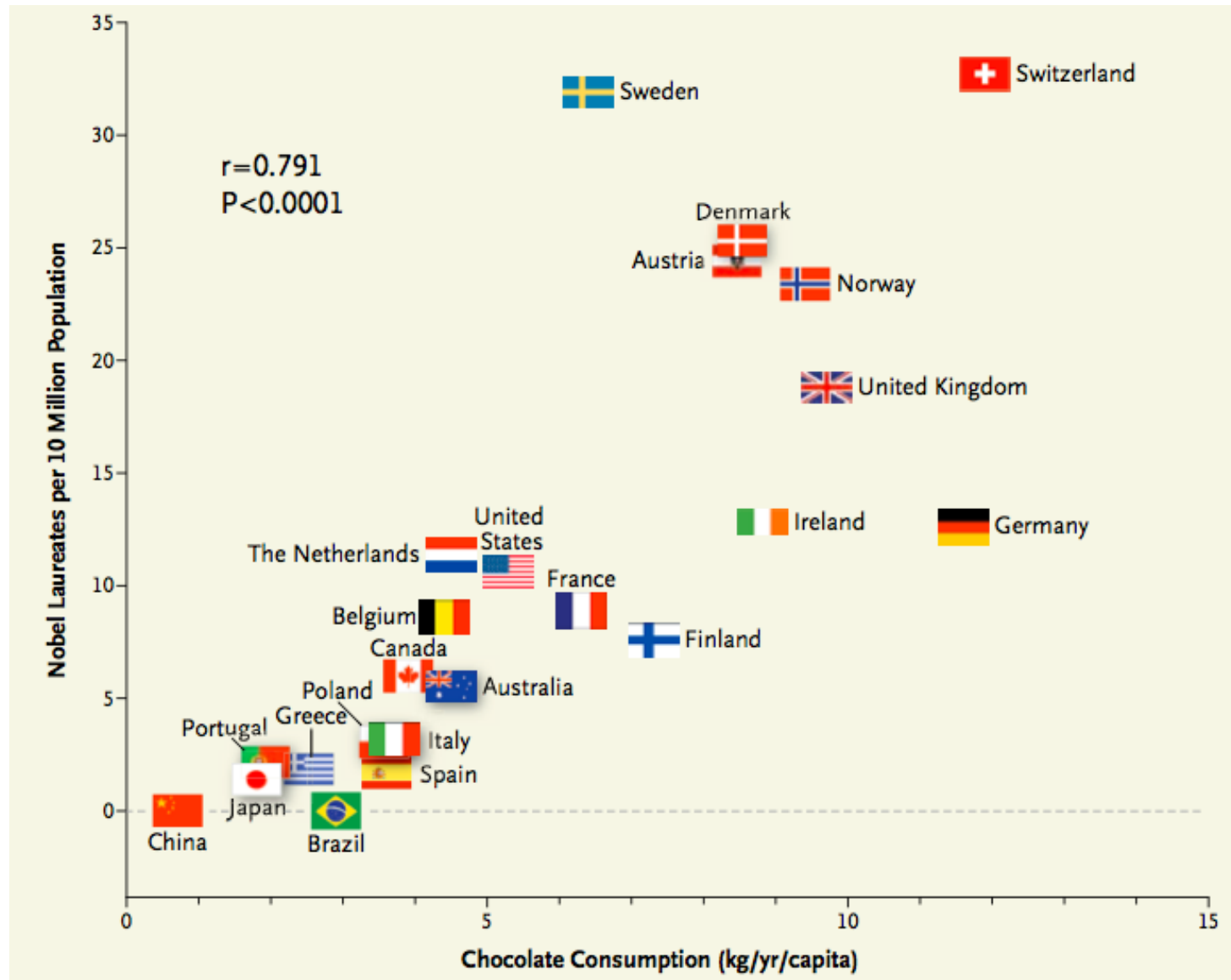

Political organisation

Statistischer Atlas der Schweiz
Die 2352 Gemeinden der Schweiz am 1.1.2014 ↓

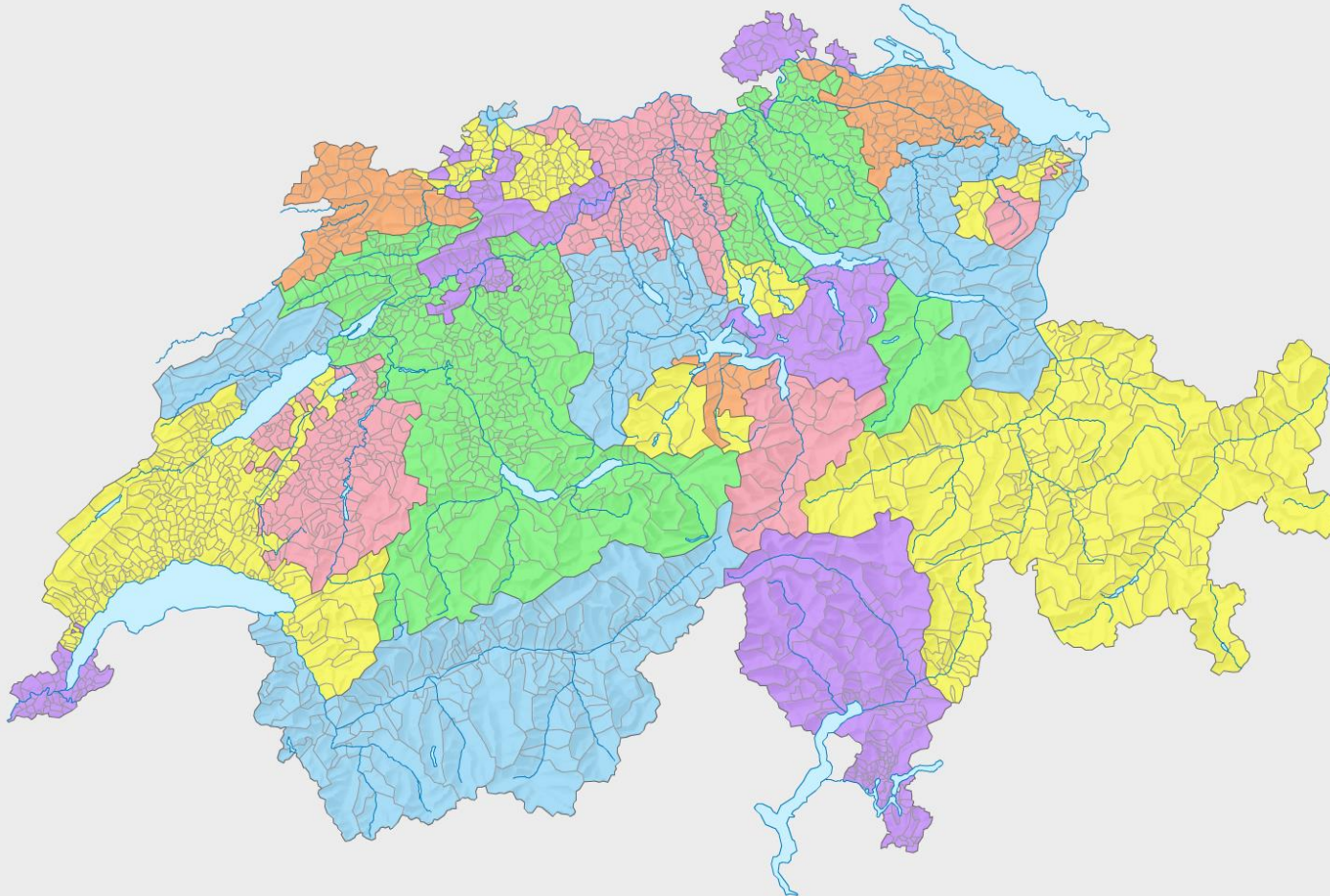

Cultural organisation

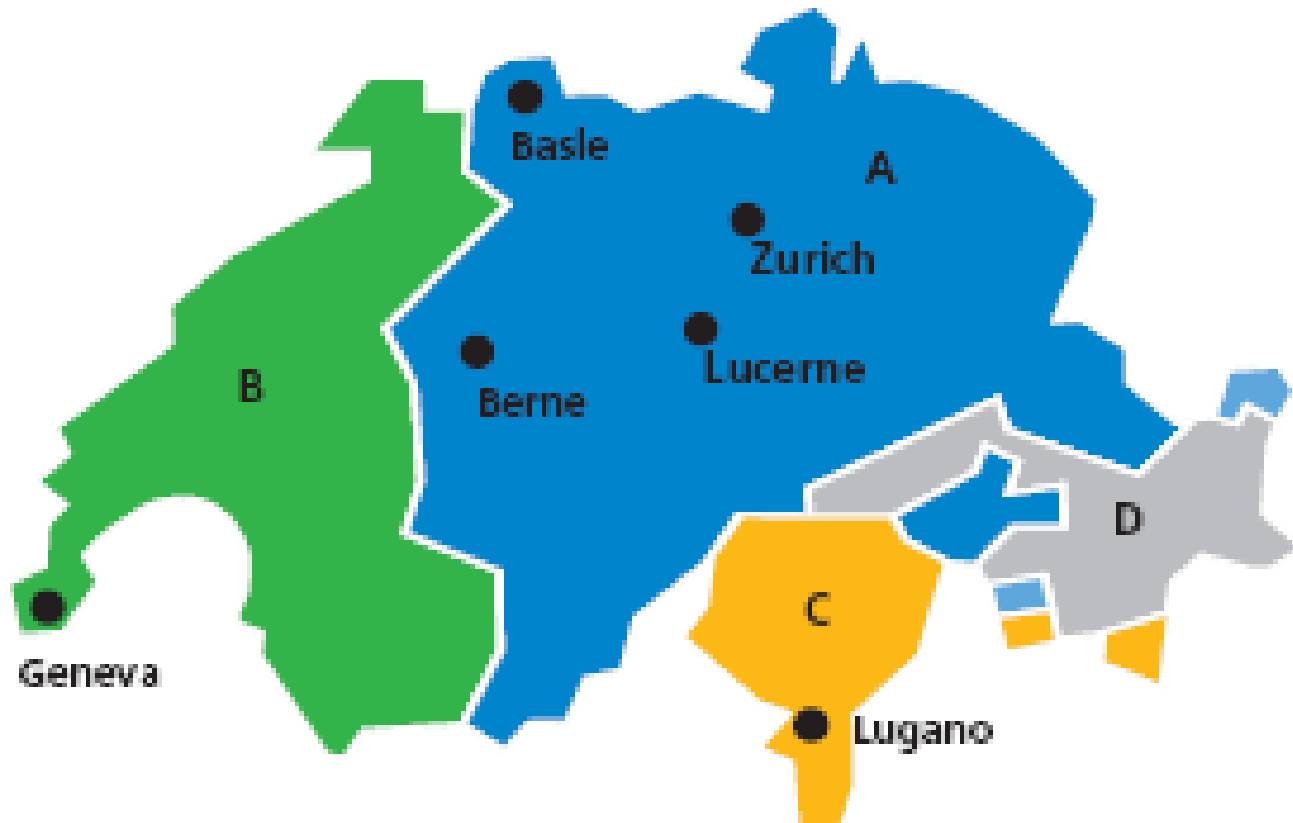

Languages²
in % of
population

| | | | |
|----------|--|----------|----------------|
| A | German (63.7%) | C | Italian (6.5%) |
| B | French (20.4%) | D | Romansh (0.5%) |
| □ | Other (9.0%), cannot be allocated regionally | | |

Land-use in Switzerland

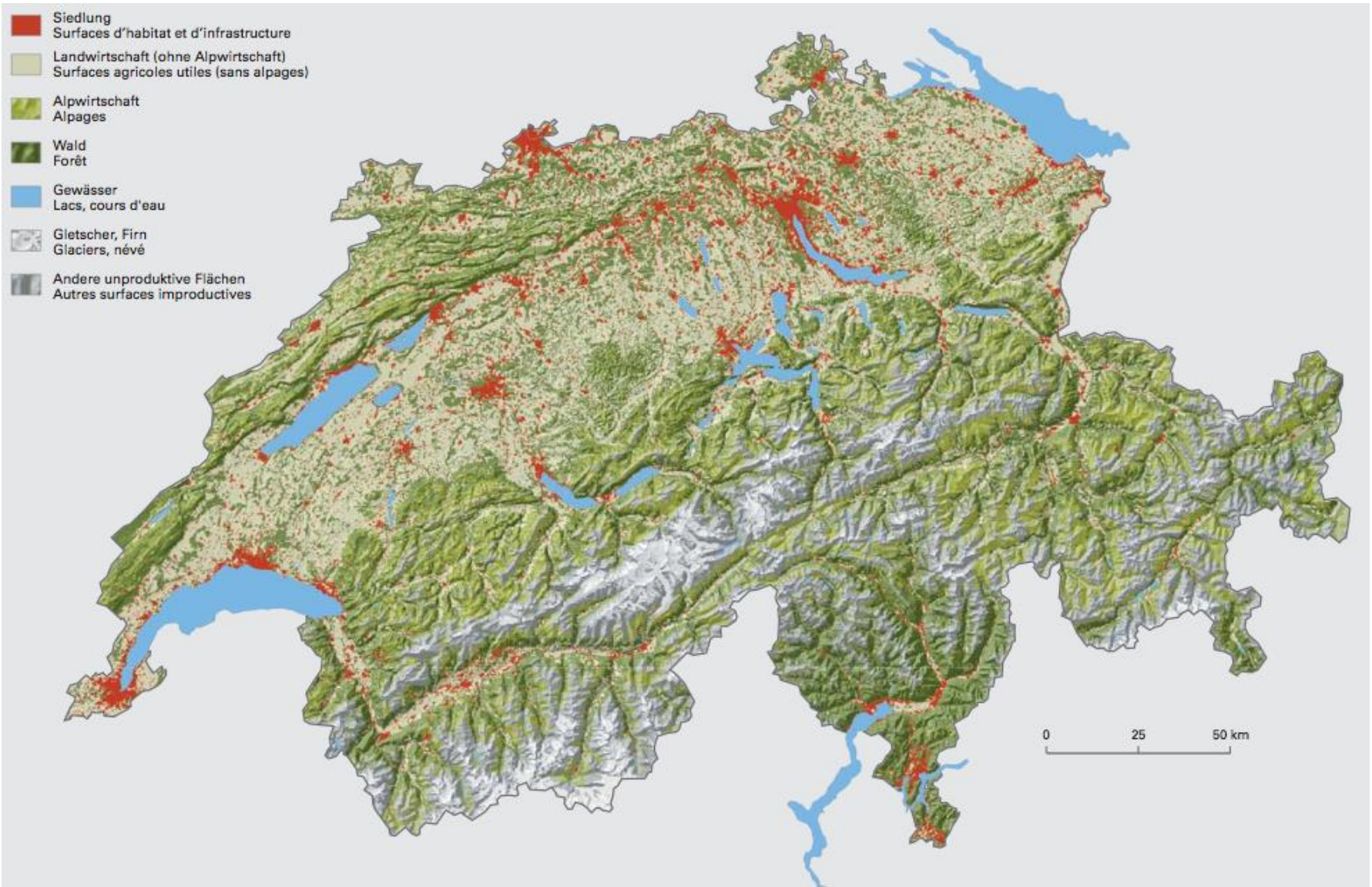





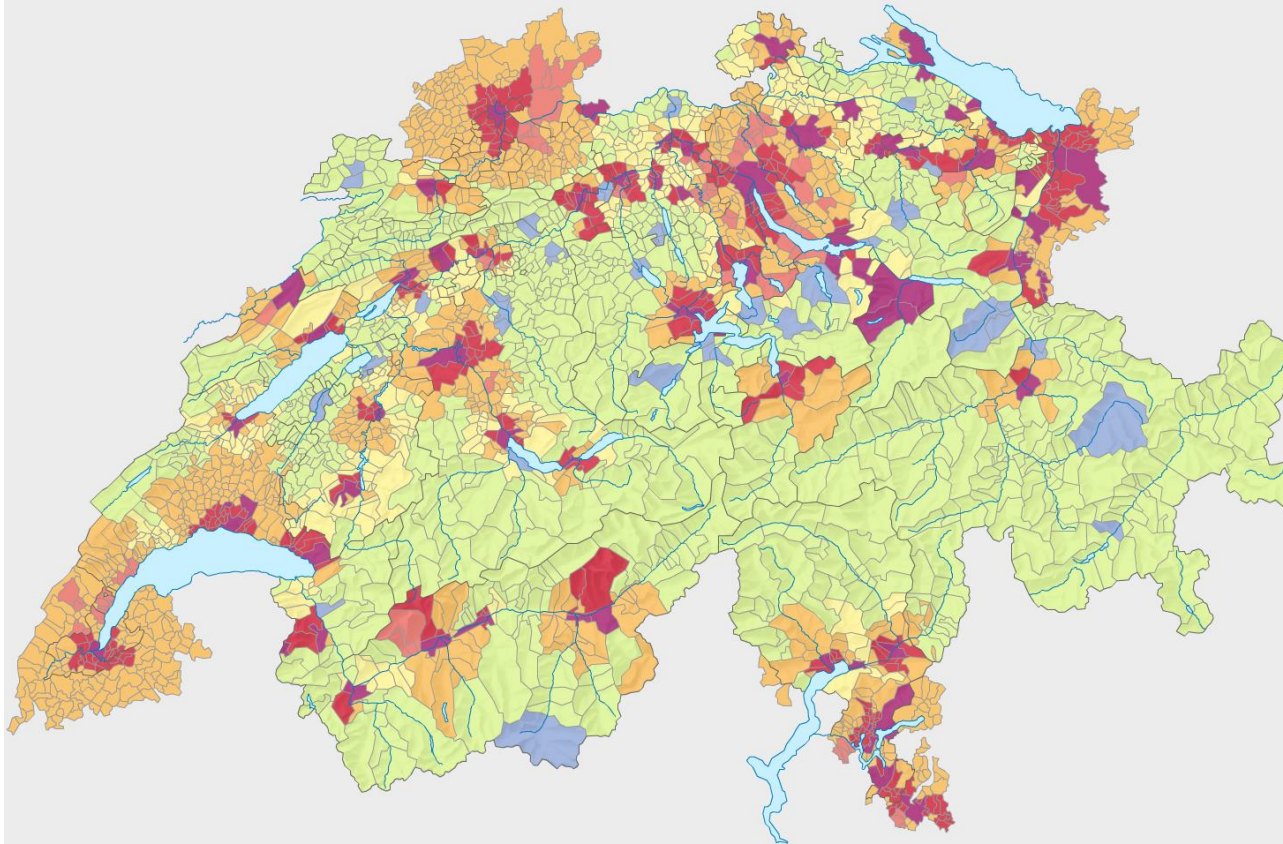

Urbanised areas in Switzerland

Statistischer Atlas der Schweiz
Der Raum mit städtischem Charakter am 18.12.2014* ↓



Legende

Raumkategorie

-  Agglomerationskerngemeinde (Kernstadt)
-  Agglomerationskerngemeinde (Hauptkern)
-  Agglomerationskerngemeinde (Nebenkern)
-  Agglomerationsgürtelgemeinde
-  Mehrfach orientierte Gemeinde
-  Kerngemeinde ausserhalb Agglomerationen
-  Ländliche Gemeinde ohne städtischen Charakter

* Referenzjahr der Inputdaten 2012



[Daten zur Karte](#)

Karten-ID: 17718

Online seit: 2014

Letzter Stand: 7.1.2015

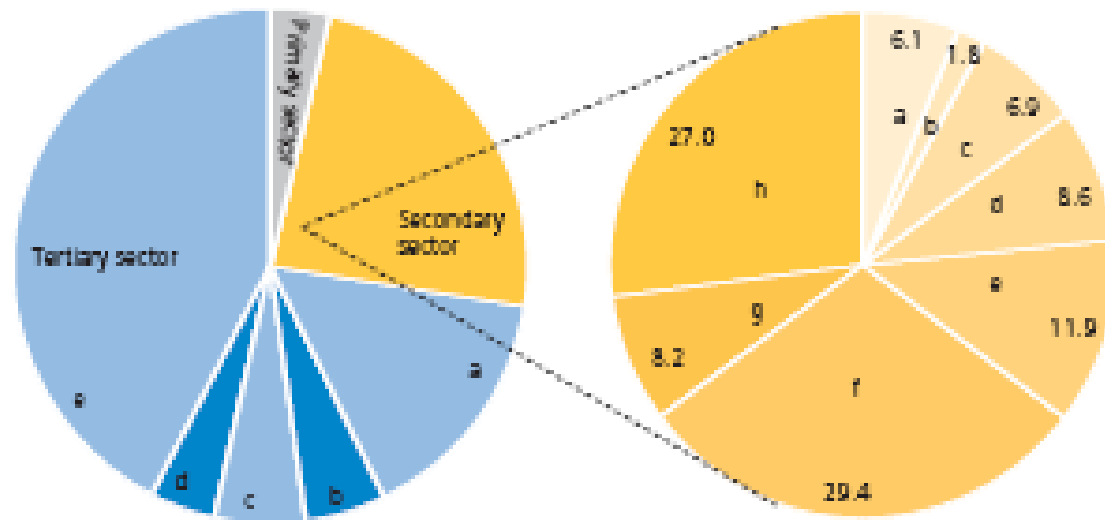

Employment by Sectors

| | in 1000 | in % |
|----------------------------------|----------------|--------------|
| Primary sector | | |
| Agriculture | 158.8 | 3.7 |
| Secondary sector | | |
| Industry, crafts | 1,019.3 | 23.8 |
| Tertiary sector | | |
| Services | 3,112.8 | 72.5 |
| a) Trade | 650.2 | 15.2 |
| b) Banking, insurance | | |
| c) Hotel and restaurant business | 218.7 | 5.1 |
| d) Public entities | 246.3 | 5.7 |
| e) Miscellaneous | 177.3 | 4.1 |
| | 1,820.2 | 42.4 |
| Total | 4,291.0 | 100.0 |

Employment Breakdown in the Industrial Sector in %

| | |
|---|------------------------------------|
| a | Food, beverages, tobacco |
| b | Textiles, apparel, shoes |
| c | Chemicals |
| d | Metal processing |
| e | Machinery equipment, vehicles |
| f | Construction |
| g | Watchmaking, precision instruments |
| h | Miscellaneous |

Economic challenges

